

3 **NORTHEAST ELEVATION**  
Scale: 1:100

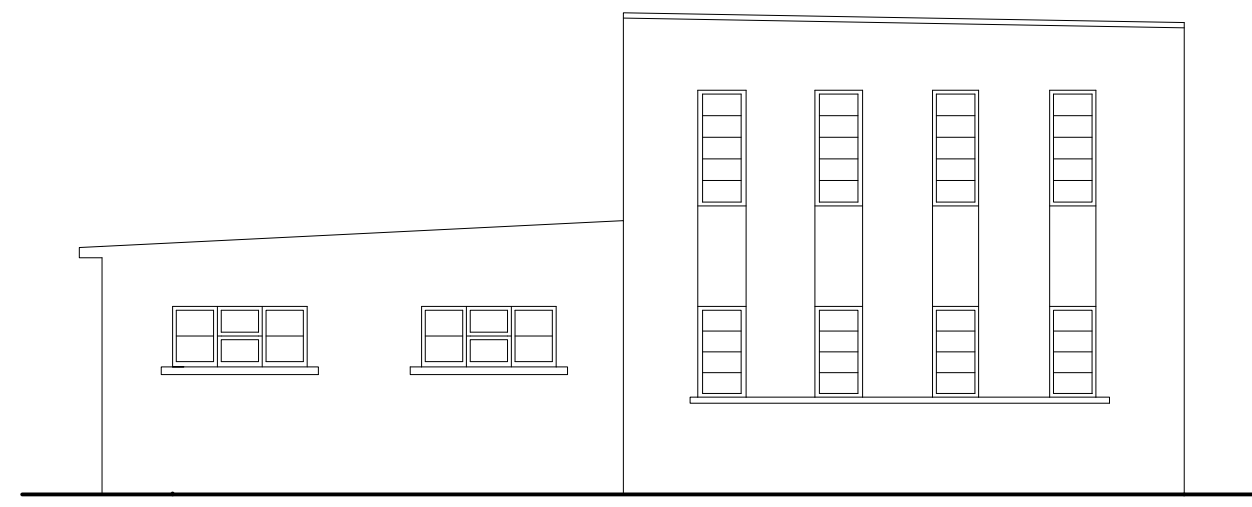

4 **NORTHWEST ELEVATION**  
Scale: 1:100

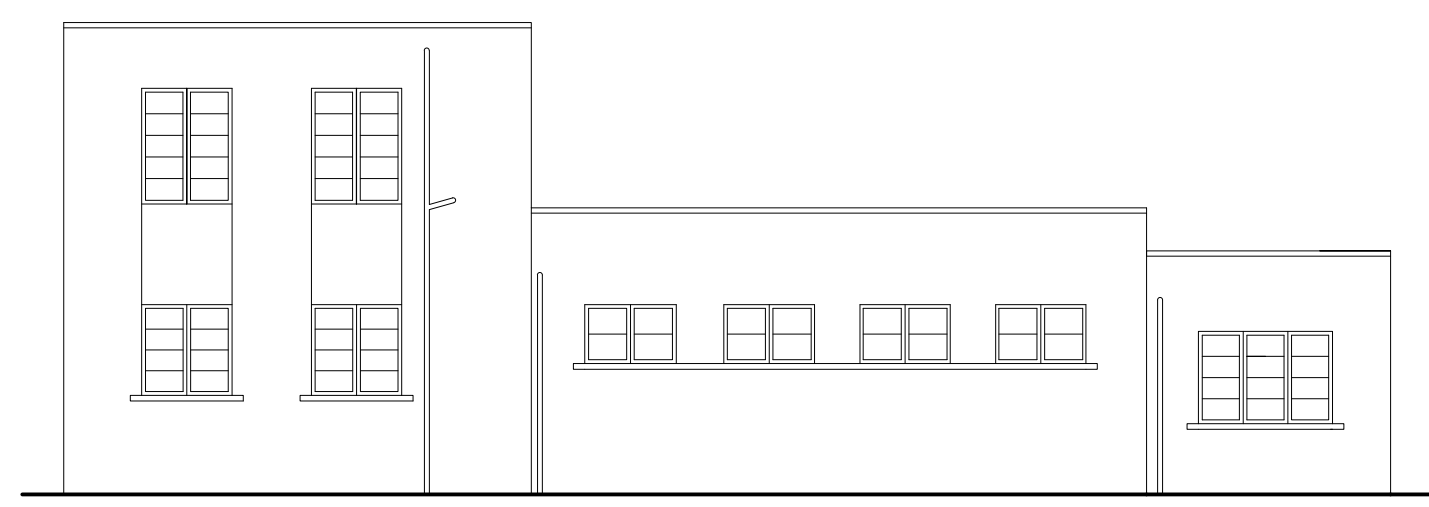

5 **SOUTHWEST ELEVATION**  
Scale: 1:100



6 **SOUTHEAST ELEVATION**  
Scale: 1:100

- Generally:
- Existing defective render to be hacked off and replaced to match.
  - Replace existing windows with new PVCu to match original appearance.
  - Elevations to be repainted

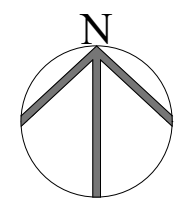
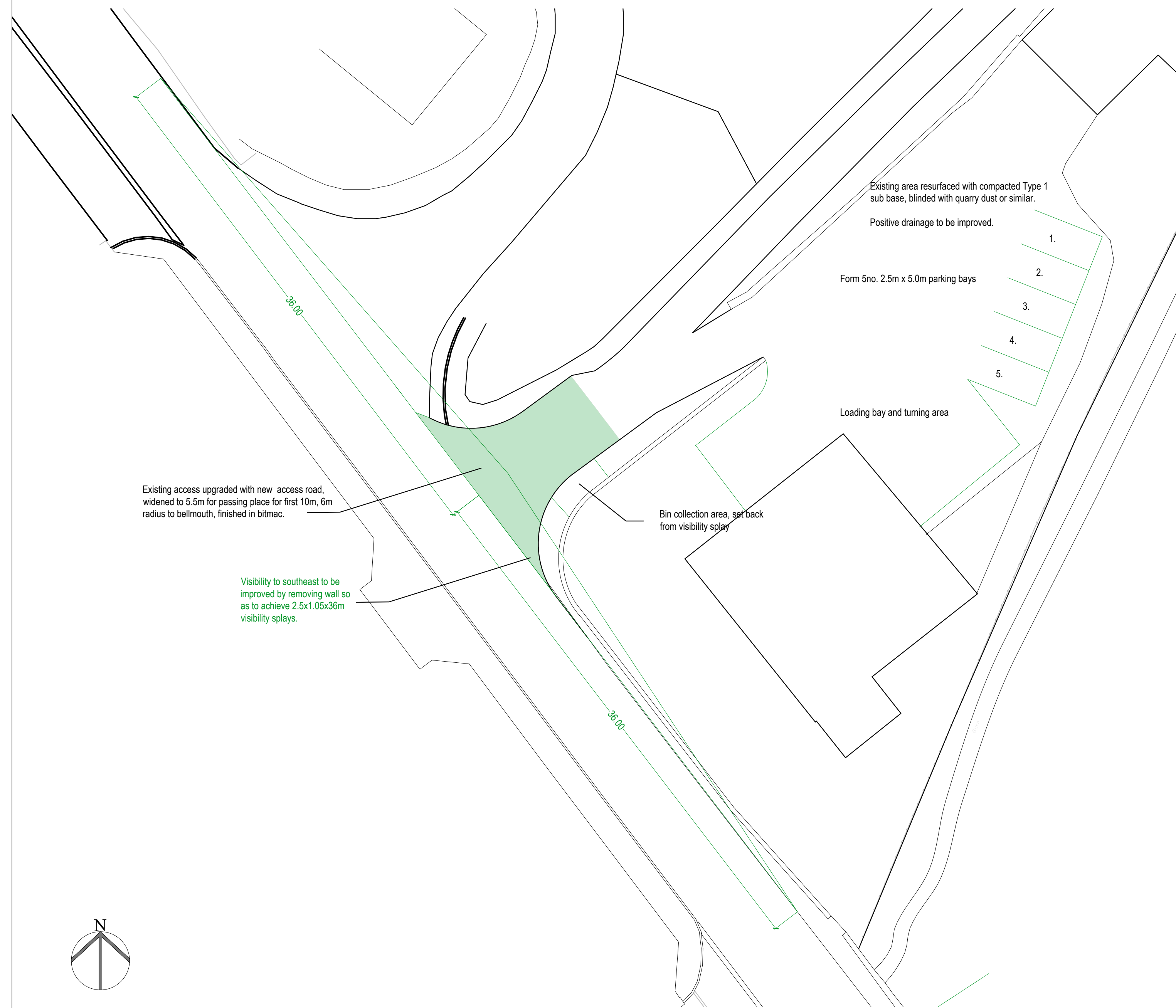

1 **PROPOSED SITE LAYOUT**  
Scale: 1:200

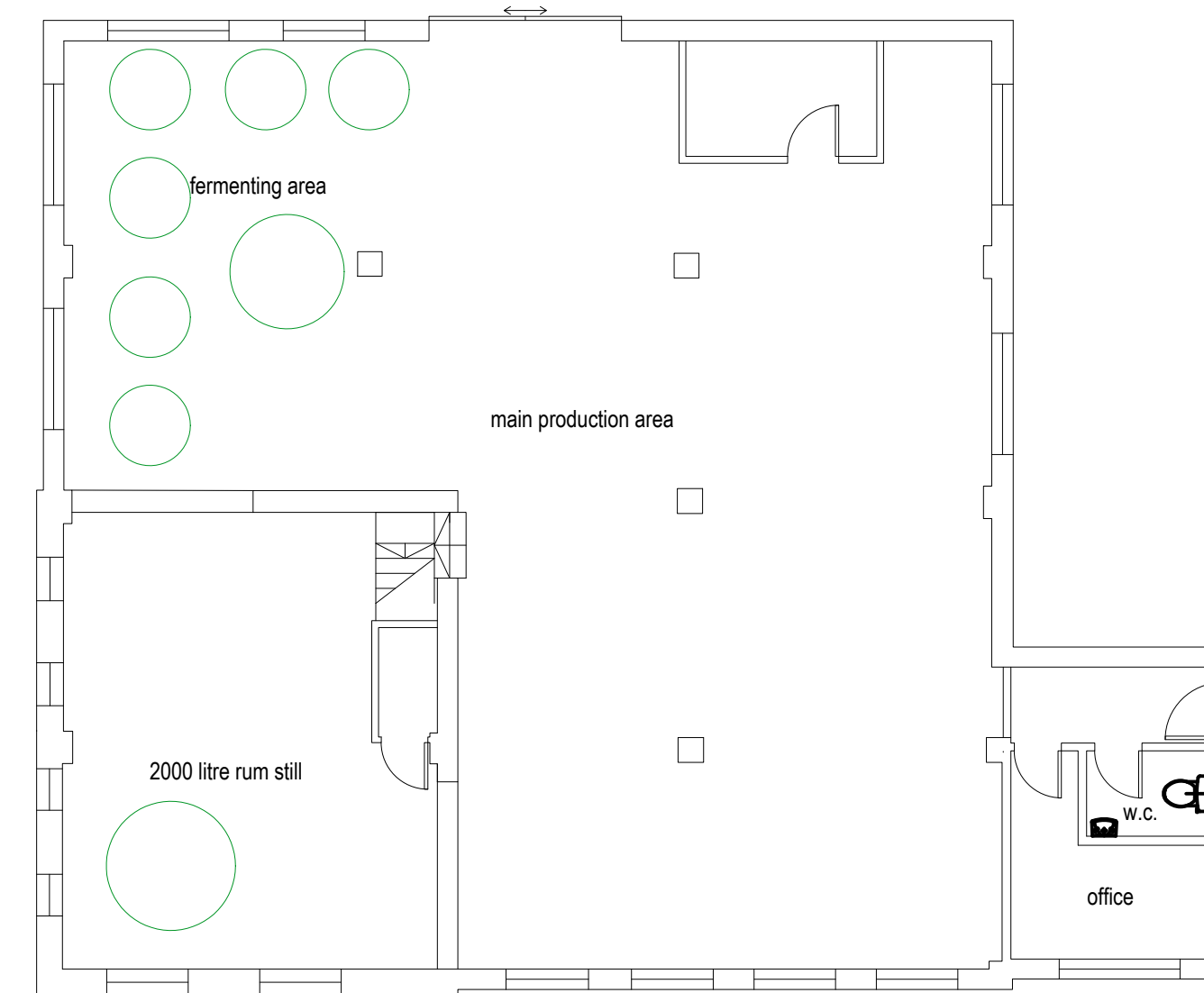

2 **GROUND LAYOUT PLAN**  
Scale: 1:100

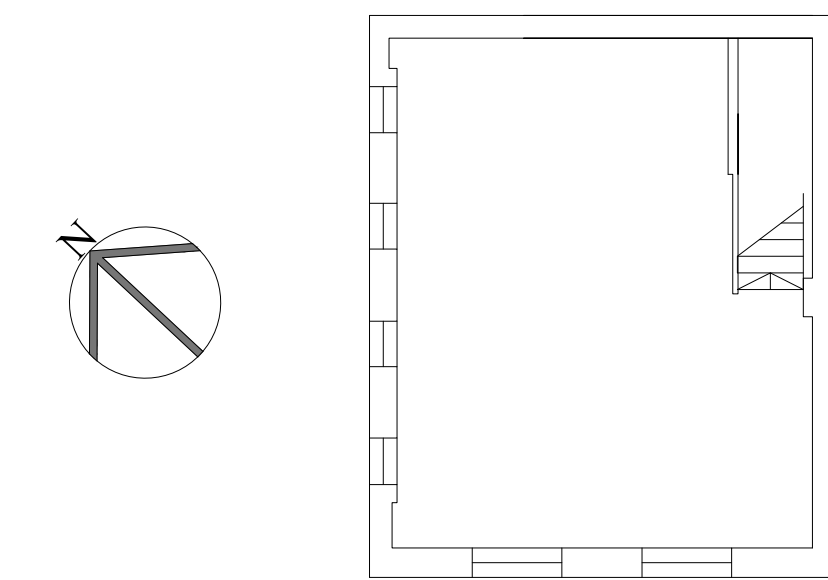

7 **FIRST FLOOR LAYOUT PLAN**  
Scale: 1:100

PLANNING		
CLIENT The Vintage Malt Whisky Company		
PROJECT Change of Use to Rum Distillery, The Old Lemonade Factory, Port Ellen		
DRAWING As proposed @ A1		
DATE May 2019	SCALE As noted	
DRAWN BY ES	DRAWING NUMBER 18-2492-PP-02	REVISION

**Bowman Stewart**  
CHARTERED SURVEYORS,  
ARCHITECTS & ENGINEERS